

5 Oldfield Road, Bristol, BS8 4QQ

www.hydes.co.uk



5 Oldfield Road, Bristol, BS8 4QQ

(Offers are invited between £465,000 and £495,000) A most attractive two bedroom Victorian terraced house situated within this popular road within only three quarters of a mile of Clifton Village and Bristol's floating harbour. The property has been lovingly maintained and improved under the current ownership and offers well presented, character filled accommodation arranged over three floors and well-tended courtyard gardens to both the front and rear. The house retains some lovely features, including restored sash windows, panelled internal doors as well as a log burner to the fireplace in the dining room, to name but a few. In summary, a really charming and practical freehold alternative to some similarly priced flats in the locality.



2



2



1



5 Oldfield Road,
Hotwells,
Bristol BS8 4QQ
Main House
1146 Sq Ft - 106 Sq M
Shed
67 Sq Ft - 6 Sq M
Total Area
1213 Sq Ft - 112 Sq M

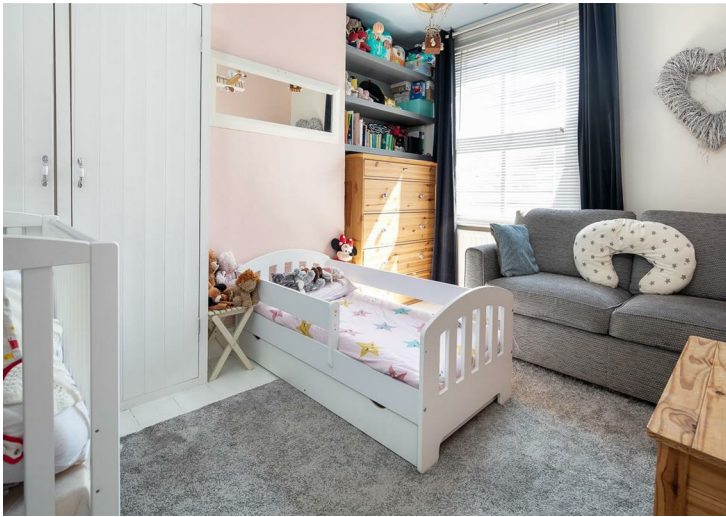
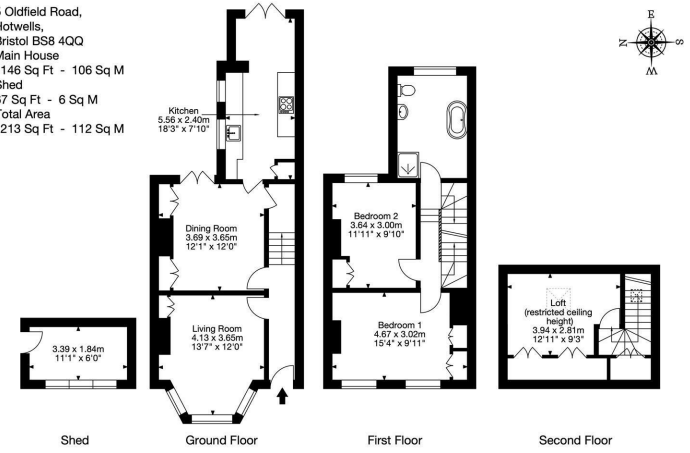

GoView

Copyright © 2014. All Rights Reserved. Licence Number 10002442

Capture.



Energy Efficiency Rating		Current	Potential
Very energy efficient - lower running costs			
(92 plus) A			
(81-91) B			
(69-80) C			
(55-68) D			
(39-54) E			
(21-38) F			
(1-20) G			
Not energy efficient - higher running costs			
			78
		55	
EU Directive 2002/91/EC			

Environmental Impact (CO ₂) Rating		Current	Potential
Very environmentally friendly - lower CO ₂ emissions			
(92 plus) A			
(81-91) B			
(69-80) C			
(55-68) D			
(39-54) E			
(21-38) F			
(1-20) G			
Not environmentally friendly - higher CO ₂ emissions			
EU Directive 2002/91/EC			

OTHER INFORMATION



28 Princess Victoria Street, Bristol, BS8 4BU
 Tel: 0117 973 1516
 post@hydes.co.uk | www.hydes.co.uk

IMPORTANT NOTE

Hydes Of Bristol and any joint agents give notice that (i) they have no authority to make or give representations or warranties in relation to the property. These particulars do not form part of any offer or contract and must not be relied upon as statements or representations of fact. (ii) Any areas, distances or measurements are approximate. The text, photographs and plans are for guidance only and are not necessarily comprehensive. It should not be assumed that the property has all the necessary planning, building regulations or other consents and Hydes Of Bristol have not tested any services, equipment or facilities. Purchasers must satisfy themselves by inspection or otherwise. (iii) In accordance with the consumer protection from unfair trading regulations, please note that the working condition of these services, or kitchen appliances has not been checked by the Agents but at the time of taking particulars we were informed that all were in working order. Please also note that current government legislation demands that as selling agents for this property, Hydes Of Bristol require written evidence of the origin/source of finance for funding for any prospective purchaser wishing to purchase this property. This confirmation shall be required prior to the vendor entering into any contract of sale and our instructions from the vendor are to this effect.